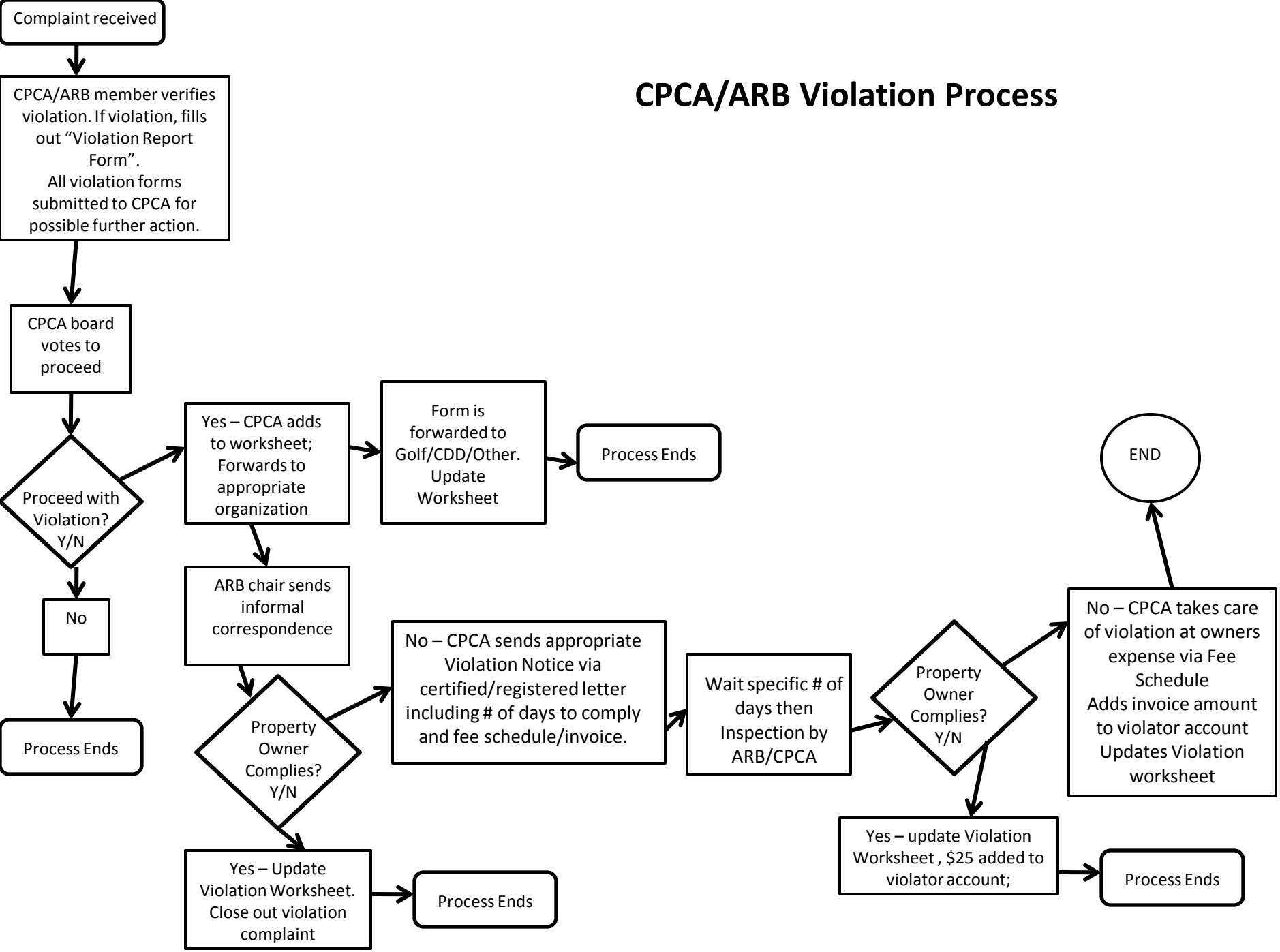CPCA/ARB Violation Process